

PREPARED FOR
BASSO BUILDERS
403 SKYLINE DR
LAKE GENEVA, WI 53147

PLAT OF SURVEY

-OF-

LOT 2 CERTIFIED SURVEY MAP NO. 4282 , LOCATED IN THE
SOUTHEAST 1/4 OF THE NORTHEAST 1/4 OF SECTION 36, CITY
OF LAKE GENEVA, T.2.N , R.17.E , WALWORTH COUNTY, WISCONSIN.

KROTT SURVEYING INC.

N3705 WILLOW BEND LANE
LAKE GENEVA WI. 53147
PHONE # (262)248-3697
FAX # (262)249-0639

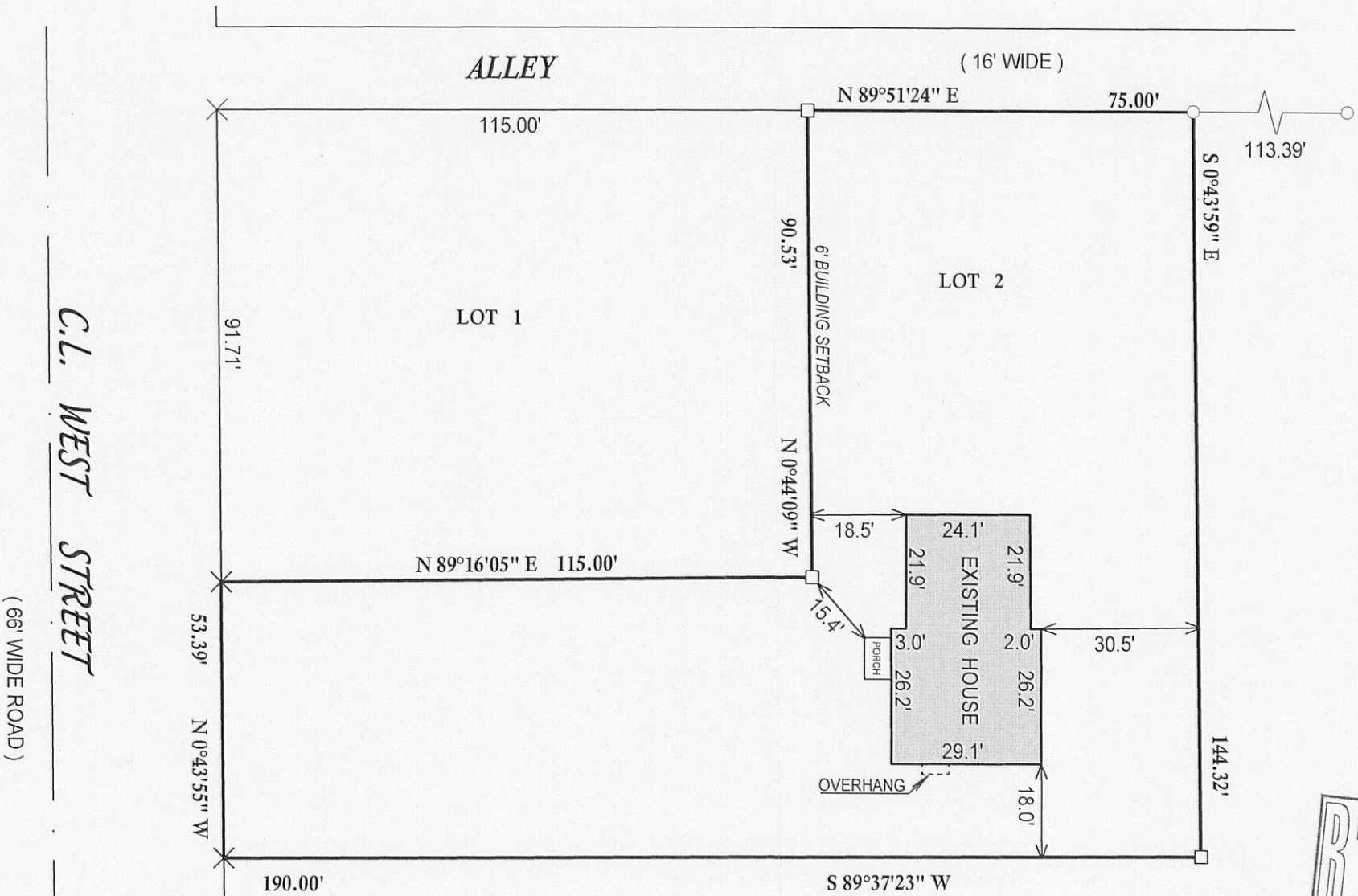

NOTE: BEARINGS HEREON RELATED TO GRID
NORTH OF THE WISCONSIN STATE PLANE
COORDINATE SYSTEM GRID, SOUTH ZONE
(NAD-27)

I have surveyed the above-described property and the above map is
a true representation thereof and shows the size and location of the
property, its exterior boundaries, the location and dimensions of all
structures thereon, fences apparent easements and roadways and
visible encroachments. if any.

This survey is made for the exclusive use of the present owners of
the property, and also those who purchase, mortgage, or insure the
title thereto within one (1) year from date hereof; and as to them I
warrant the accuracy of said survey map.

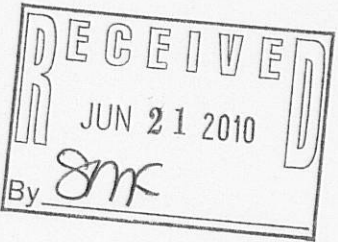
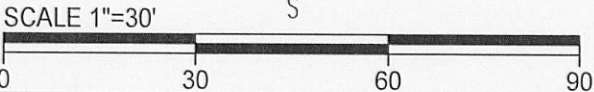
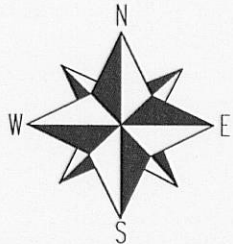

DATED THIS 8th, DAY OF FEBRUARY, 2010
DATE OF LAST REVISION 04 / 13 / 2010.

John P. Krott

JOHN KROTT S - 2258
Wisconsin Registered Land Surveyor
(original if signed in red)

LEGEND

- FOUND IRON PIPE
- FOUND IRON BAR
- × FOUND CHISLED CROSS
- (XX) RECORDED AS

JOB #07-104AB
TAX ID # ZA428200002

007-2753